

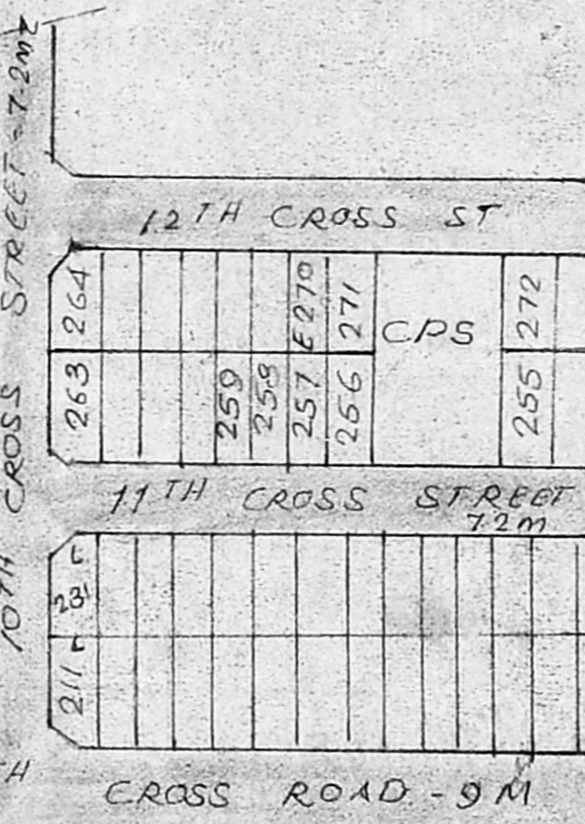

PLAN SHOWING THE PROPOSED ADDITIONS AND FIRST FLOOR CONSTRUCTION TO THE EXISTING BUILDING IN PLOT NO E213 10TH CROSS STREET, THIRUVANMIYUR N.H. EXTN SCHEME, S NO 215 PE OF THIRUVANMIYUR VILLAGE, MADRAS

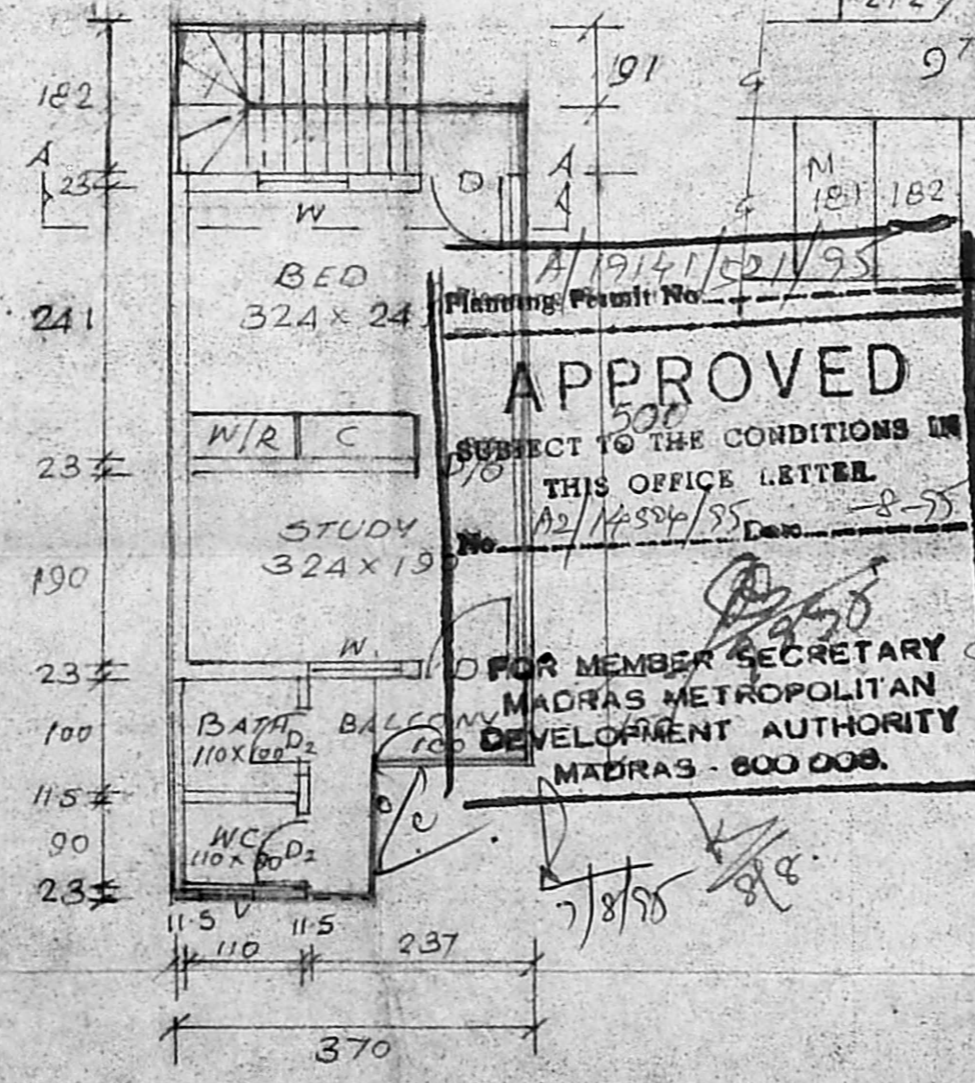
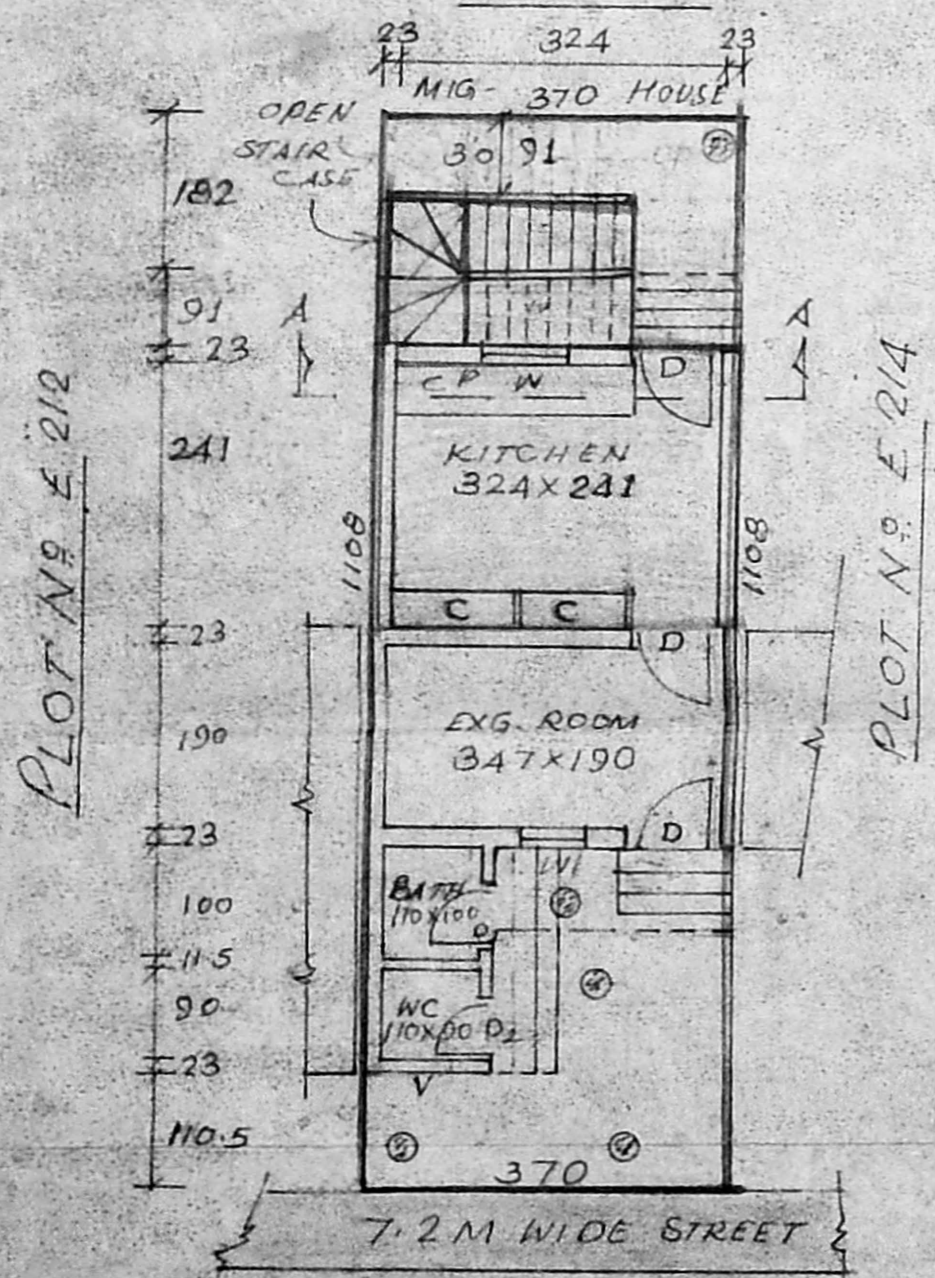
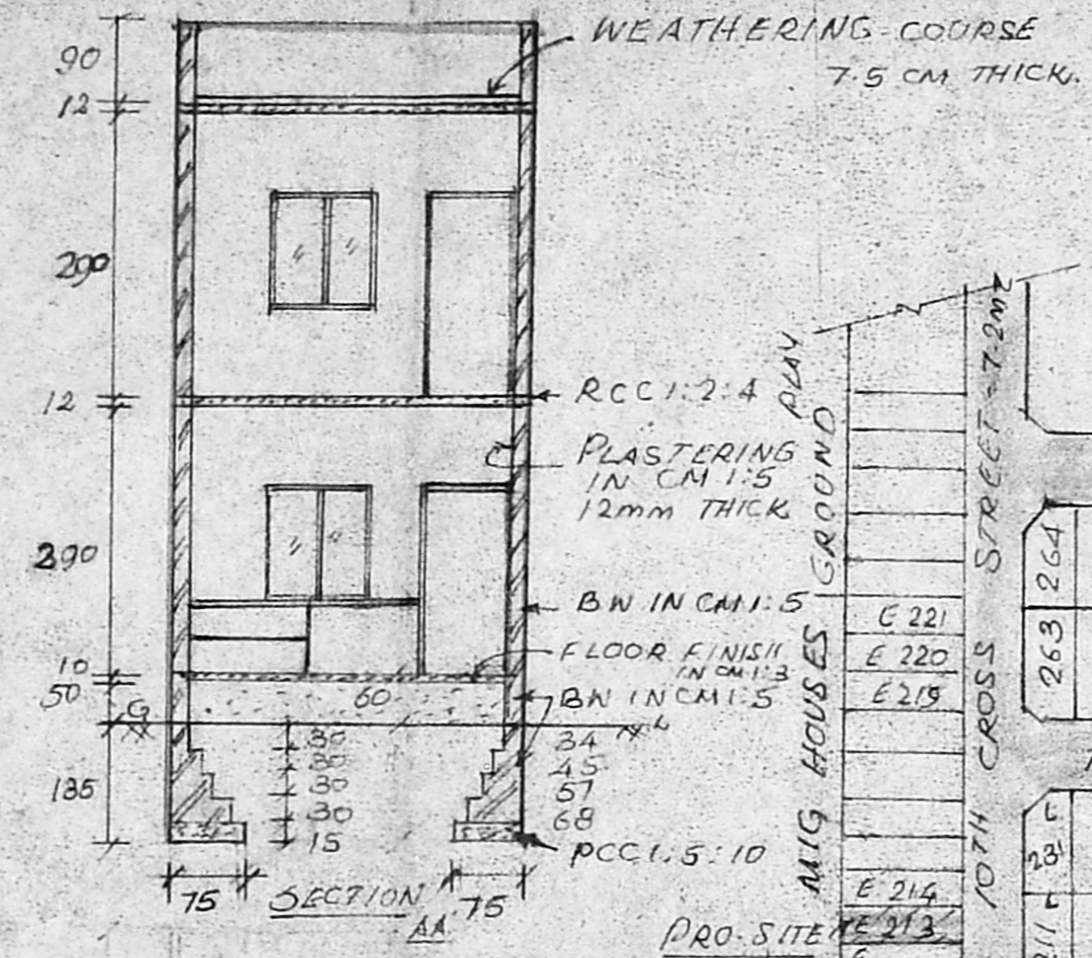
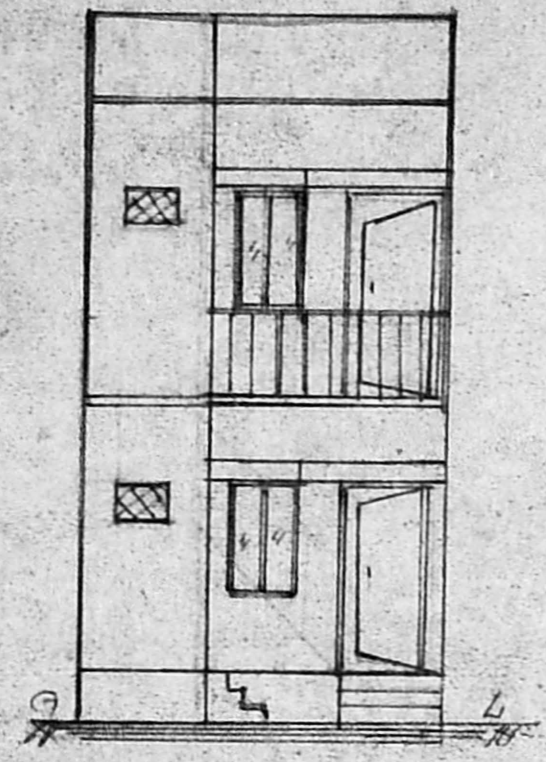

APPROVED

SUBJECT TO THE CONDITIONS IN THIS OFFICE LETTER

Planning Permit No. A/19141/521/95

FOR MEMBER SECRETARY MADRAS METROPOLITAN DEVELOPMENT AUTHORITY MADRAS - 600 008.

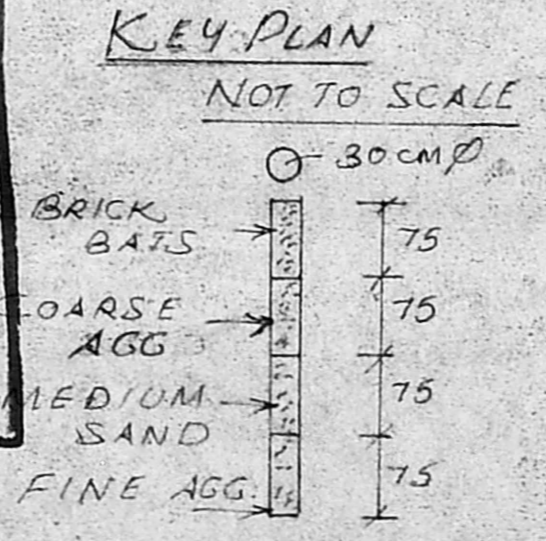

RAIN WATER PERCOLATION PIT

JOINERY DETAILS		AREA DETAILS		COLOUR INDEX	
DOOR - D (C.W PANNELED)	100x200 3'3x6'6"	PROPOSED G.F	9.8 105	PROPOSED BLG	
DOOR - D ₁ (C.W PANNELED)	90x200 3'0x6'6"	PROPOSED F.F	25.0 269	PLOT BOUNDARY	
DOOR - D ₂ (C.W PANNELED)	75x200 2'6x6'6"	EXISTING G.F	11.7 126	ROAD	
WINDOW - W	90x120 3'0x6'6"	PLOT AREA	41.0 441		
WINDOW - W ₁	75x120 2'6x6'6"				
VENTILATOR V	60x45 2'0x1'6"				

NOTE: ALL DIMENSIONS ARE IN CENTIMETRES UNLESS OTHERWISE SPECIFIED

SCALE 1:80

PLOT COVERAGE 52%

FLOOR SPACE INDEX 1.13

SCRUTINY plan

A2/14504/95

14/7/95

E. Ramaligan

OWNER'S SIGNATURE

V. EZHILARASAN, D.C.E., D.C.Tech.,
Licensed Surveyor.
Corporation of Madras - 6th Municipality
Shop No 21, T. Nagar Complex,
THIRUVANMIYUR, MADRAS.
ANNA NAGAR WEST EXTENSION,
MADRAS - 600 101.

LICENSED SURVEYOR.